

FAU

Facultad de
Arquitectura
y Urbanismo



UNIVERSIDAD
NACIONAL
DE LA PLATA

1

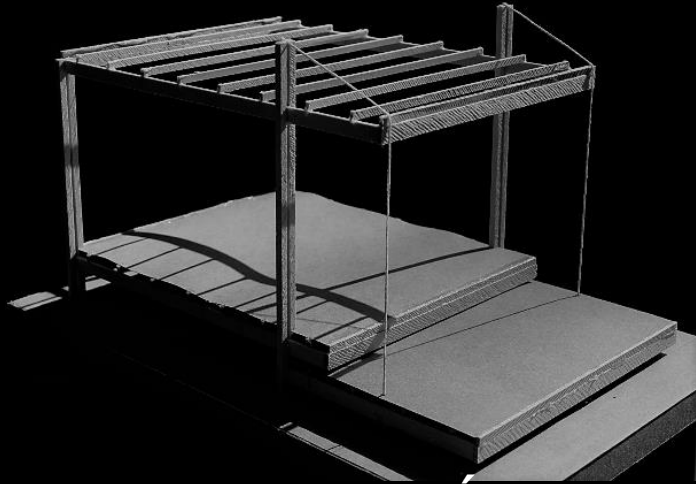

ESTRUCTURA – SISTEMA TRILÍTICO PUNTUAL

2



ESTRUCTURA-HORMIGÓN ARMADO
Estructura moldeable

ESTRUCTURAS, CERRAMIENTO y SUBSISTEMA

4

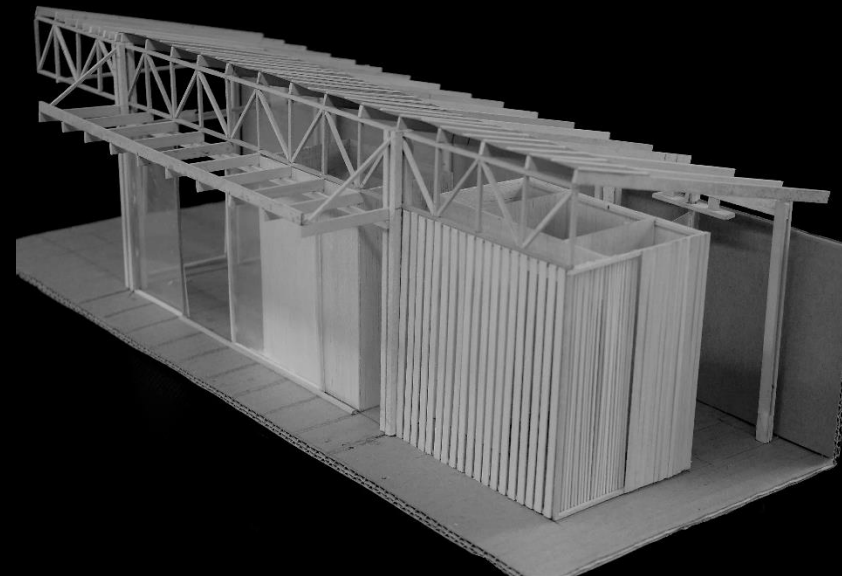

3

ENVOLVENTE y MEDIO FISICO
envolventes y cerramientos

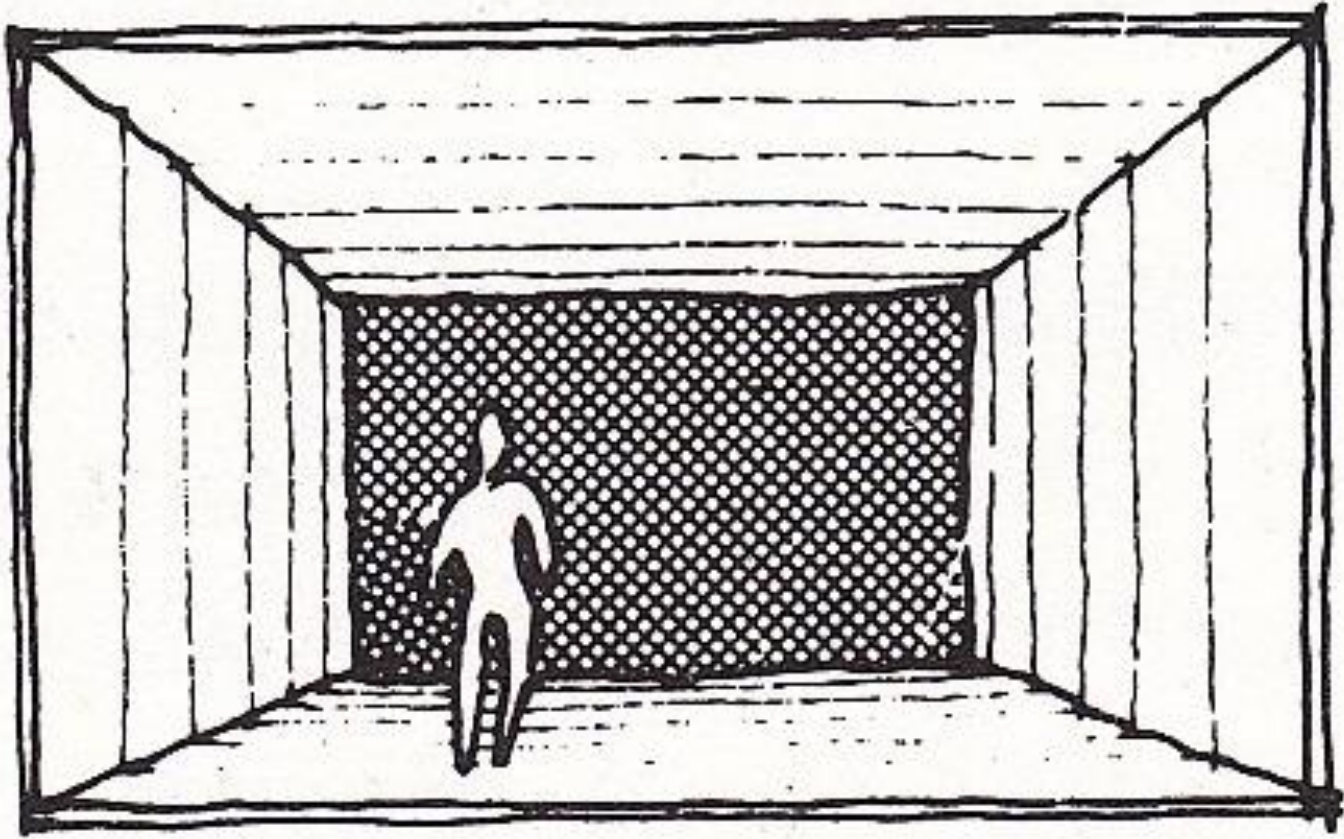

ESPACIO Y MATERIA

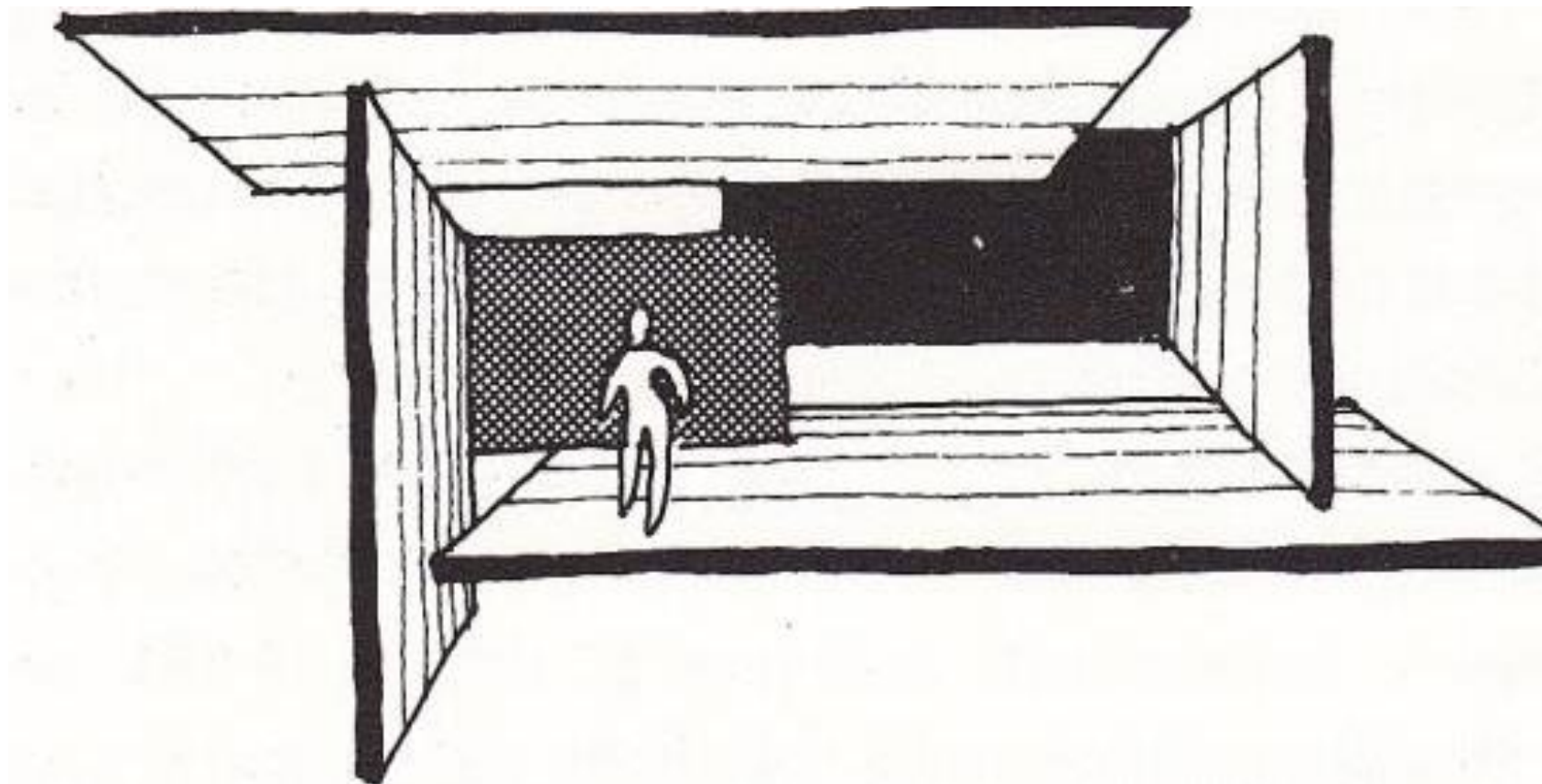



Pabellón Alemán. Mies van der Rohe

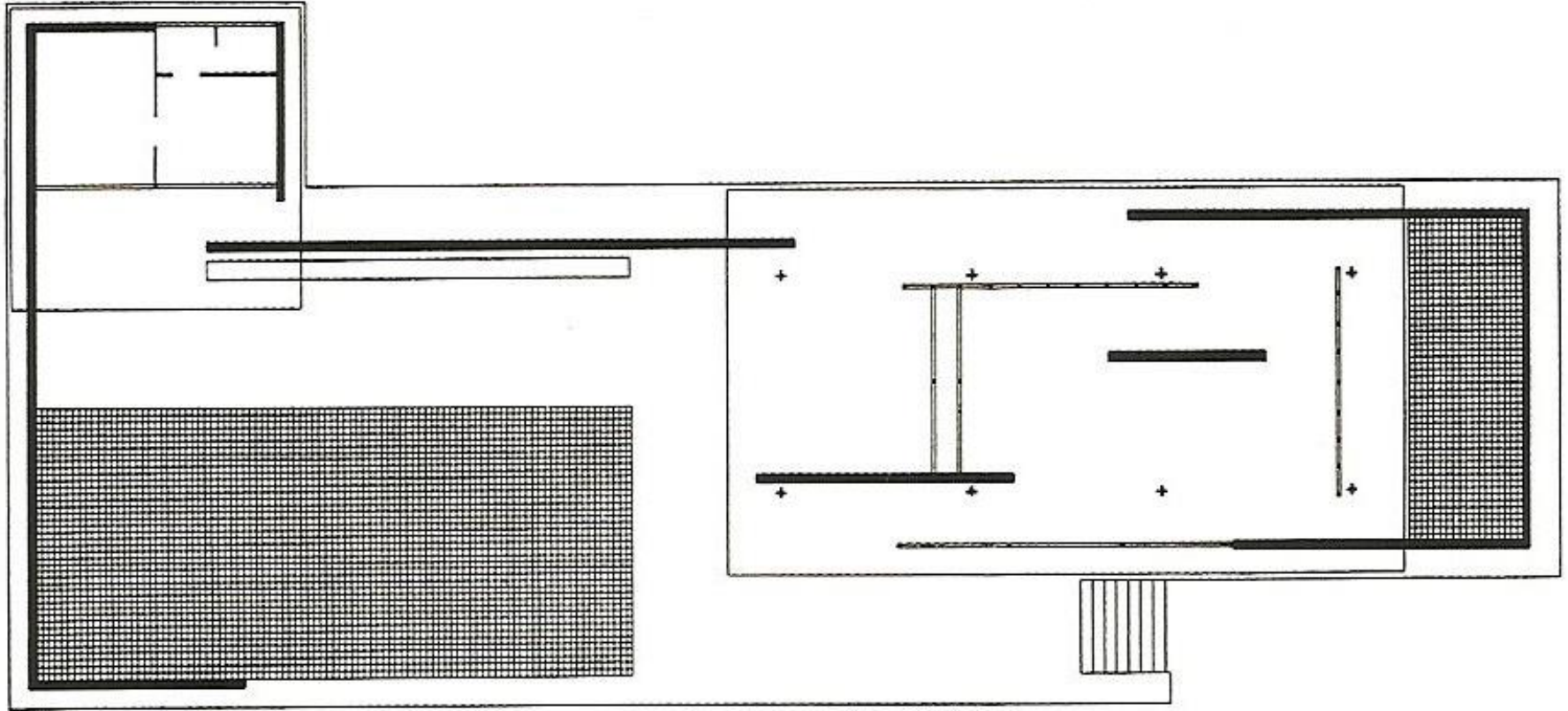

Pabellón Alemán. Mies van der Rohe



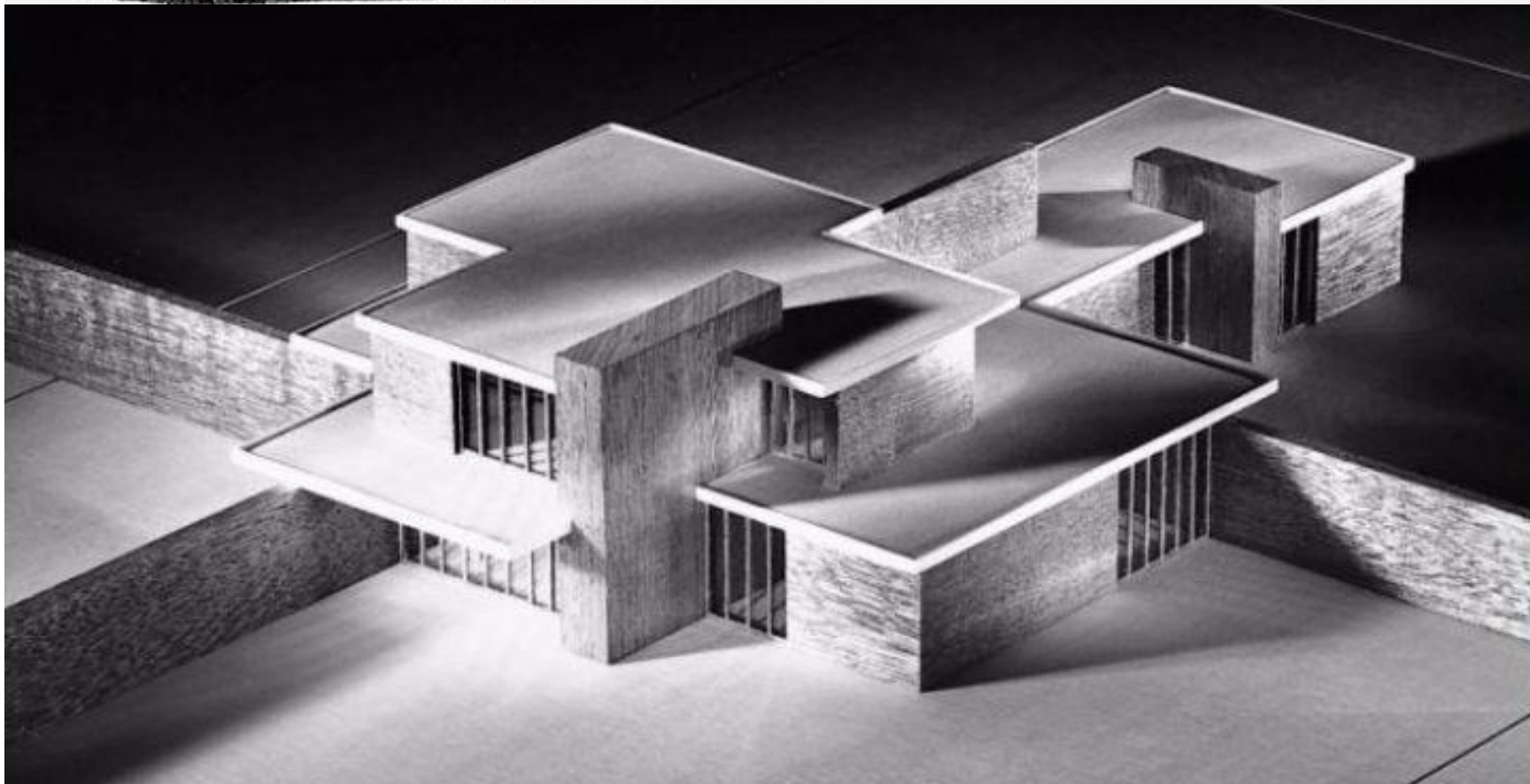
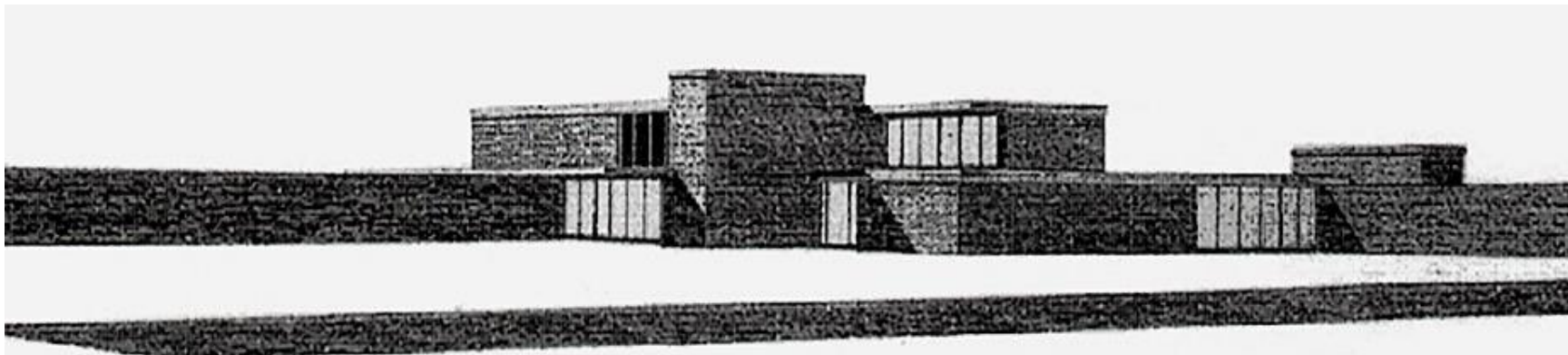

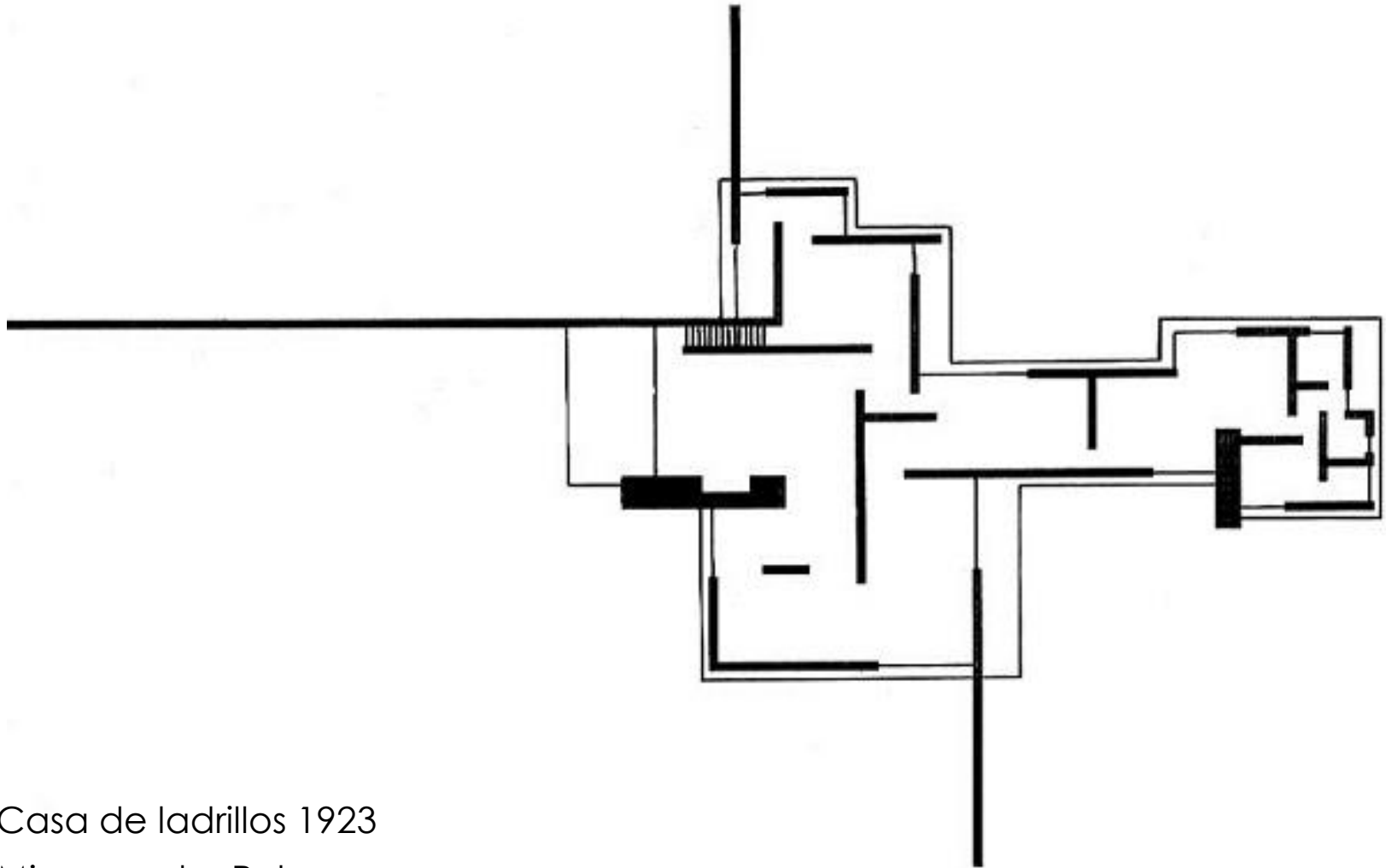

Casa de ladrillos 1923
Mies van der Rohe



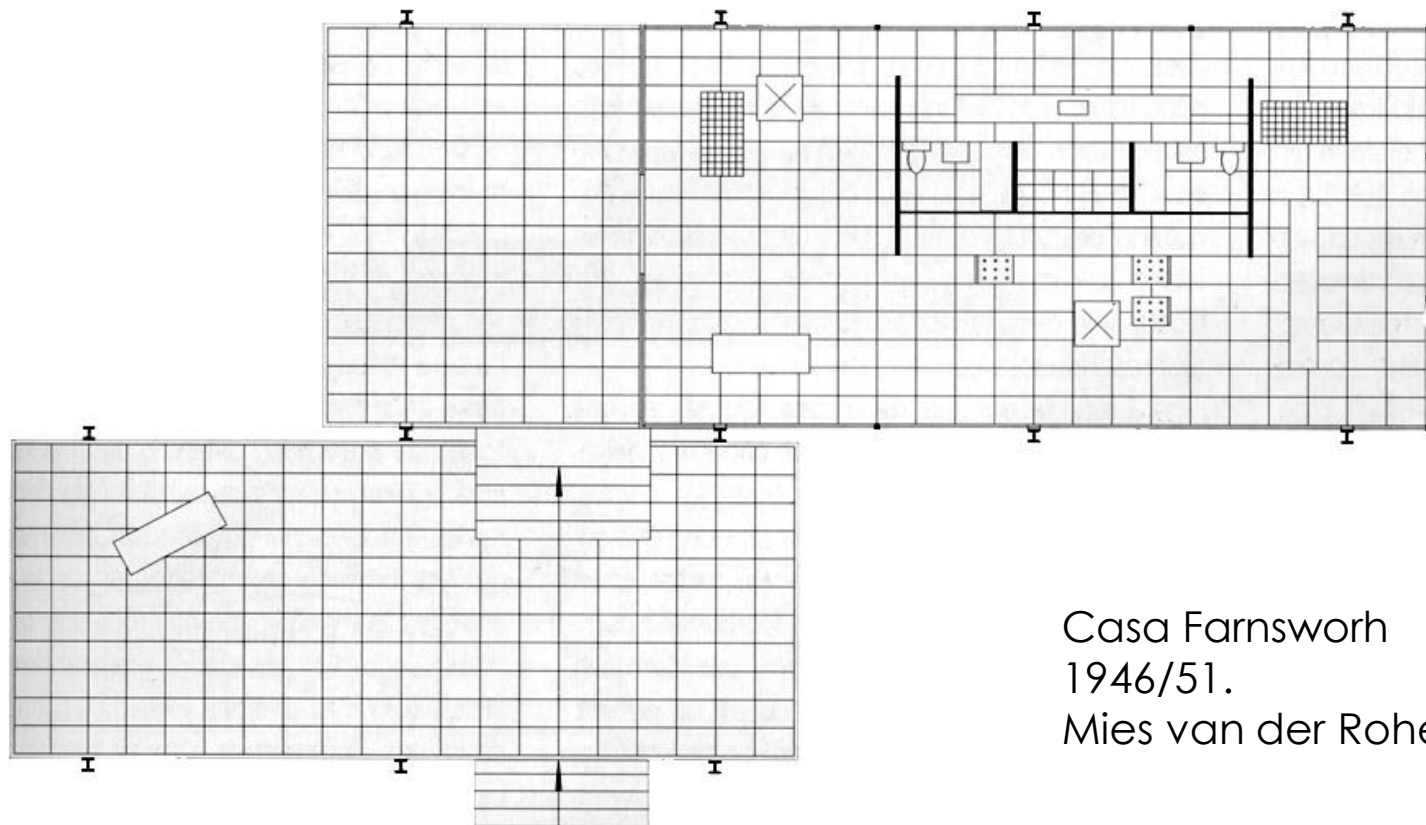
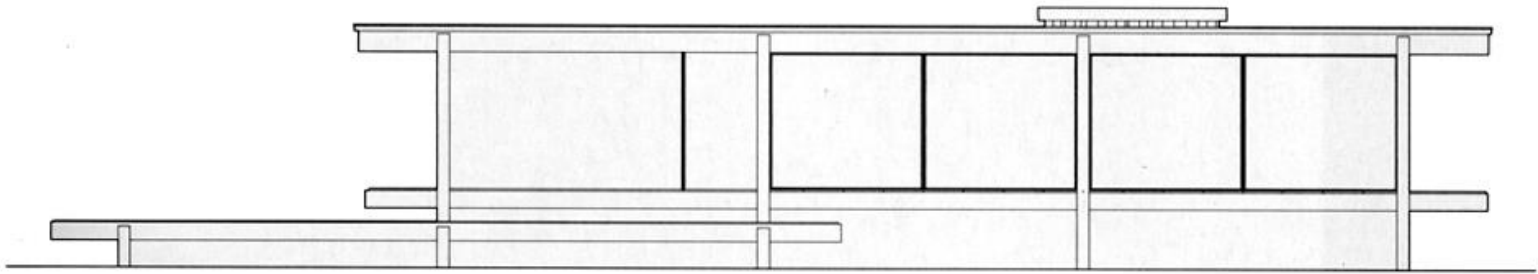

Casa Farnsworth
1946/51.
Mies van der Rohe



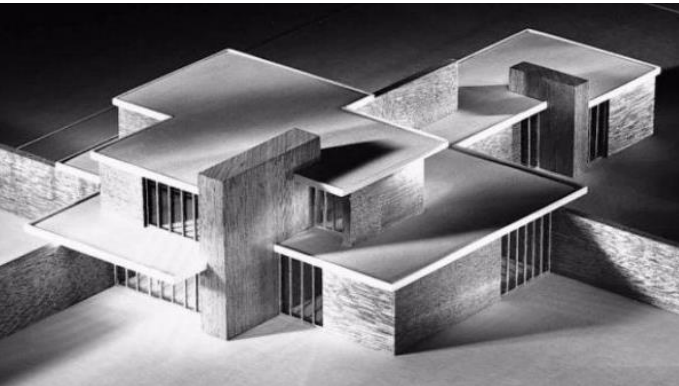
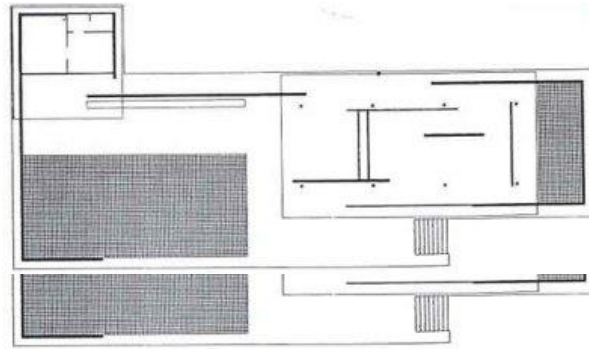
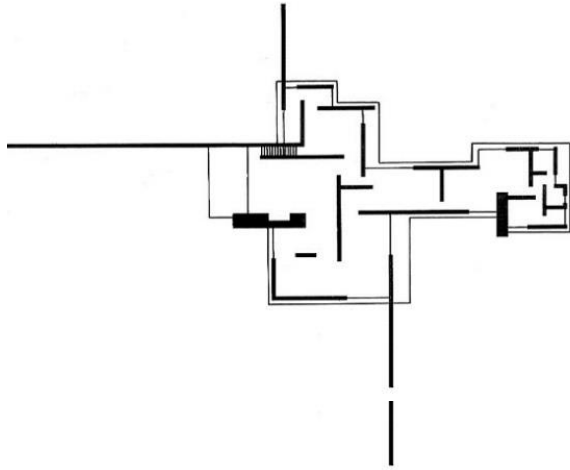

Portante lineal, es el plano por ende la línea quien transfiere las cargas.

Portante puntual, NO es el plano quien transfiere las cargas... es el PUNTO (columna)

Portante puntual, es el PUNTO quien transfiere las cargas...LA COLUMNA.

TP01

PORTANTE PUNTUAL

1



Casa de Fin de Semana de
Ryue Nishizawa

2



Zack House de Craig Ellwood

3

Casa Middelboe de Jorn Utzon





Casa Middelboe 1948. Jorn Utzon. Dinamarca

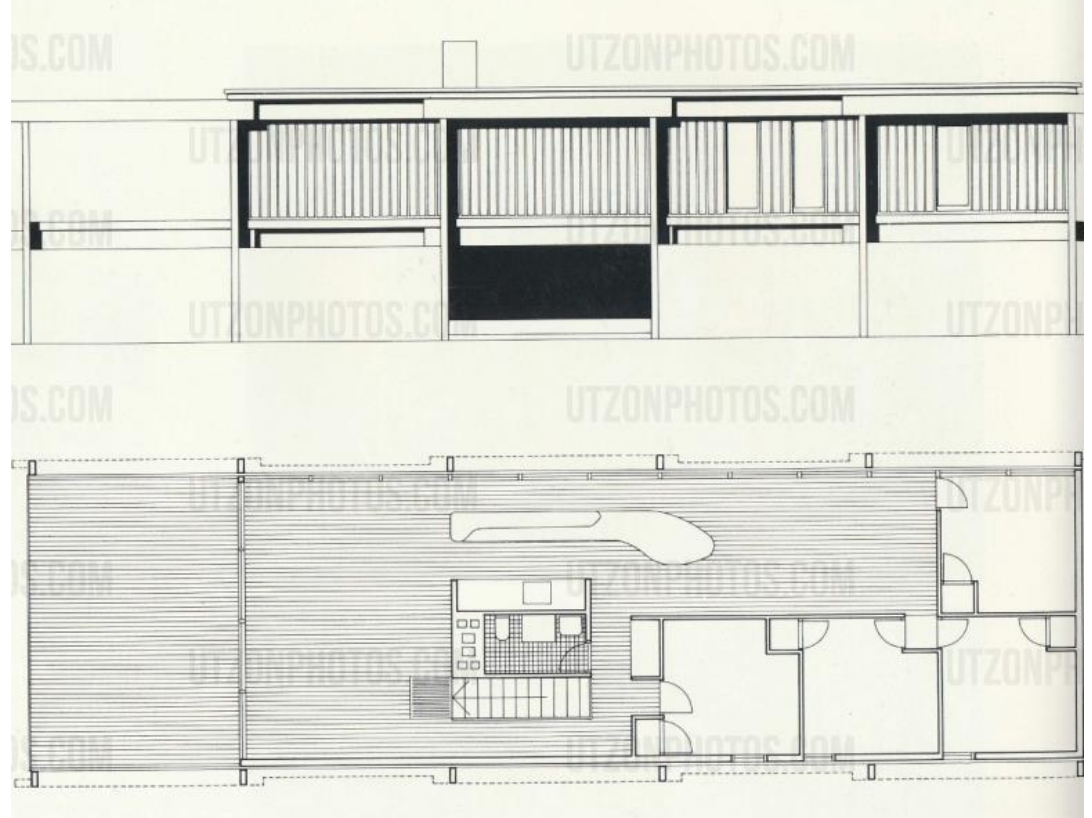
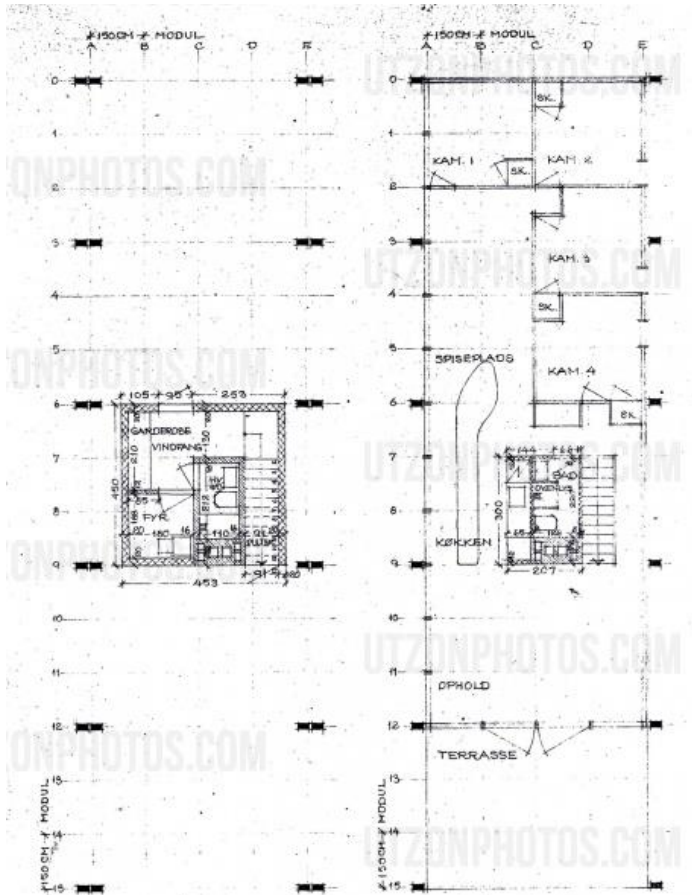
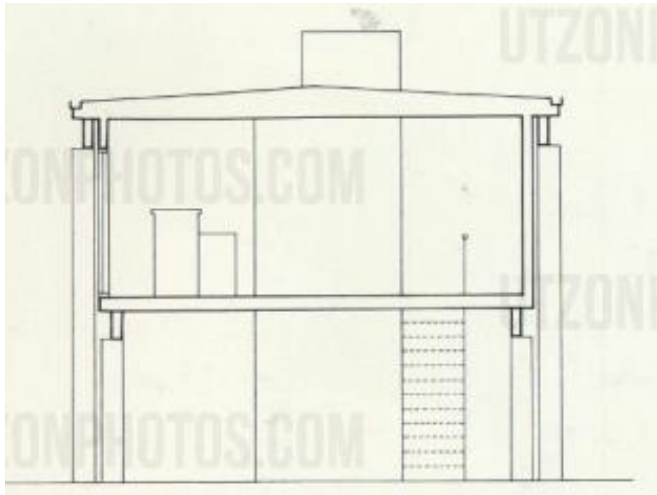

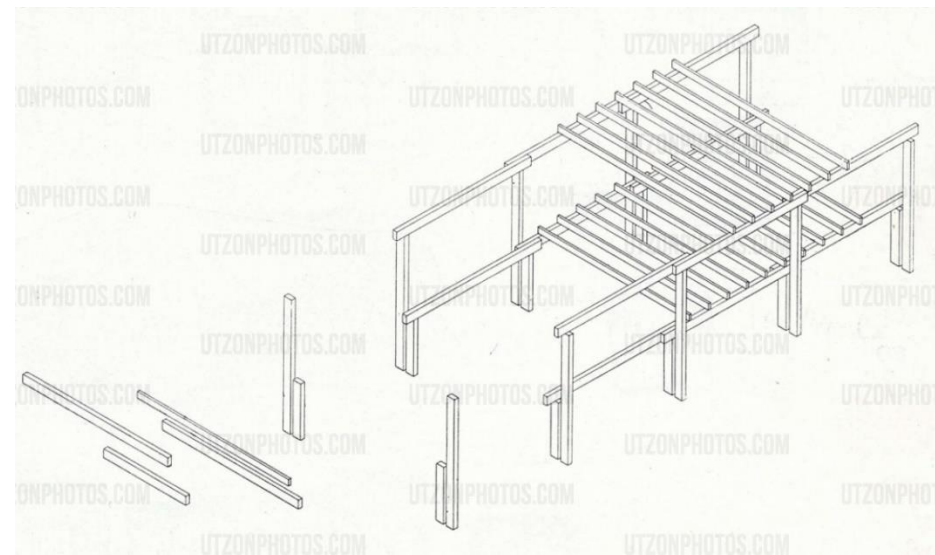

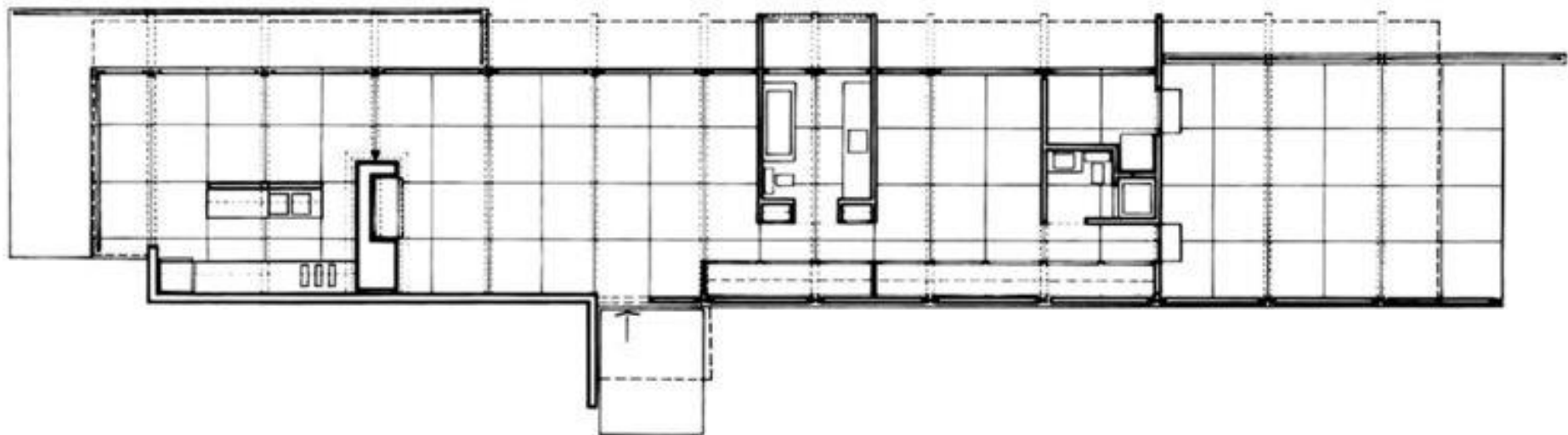

Zack House. Craig Ellwood. 1950. Los Angeles





Casa Fin de Semana. Ryue Nishizawa 1997.
Gunma Japón

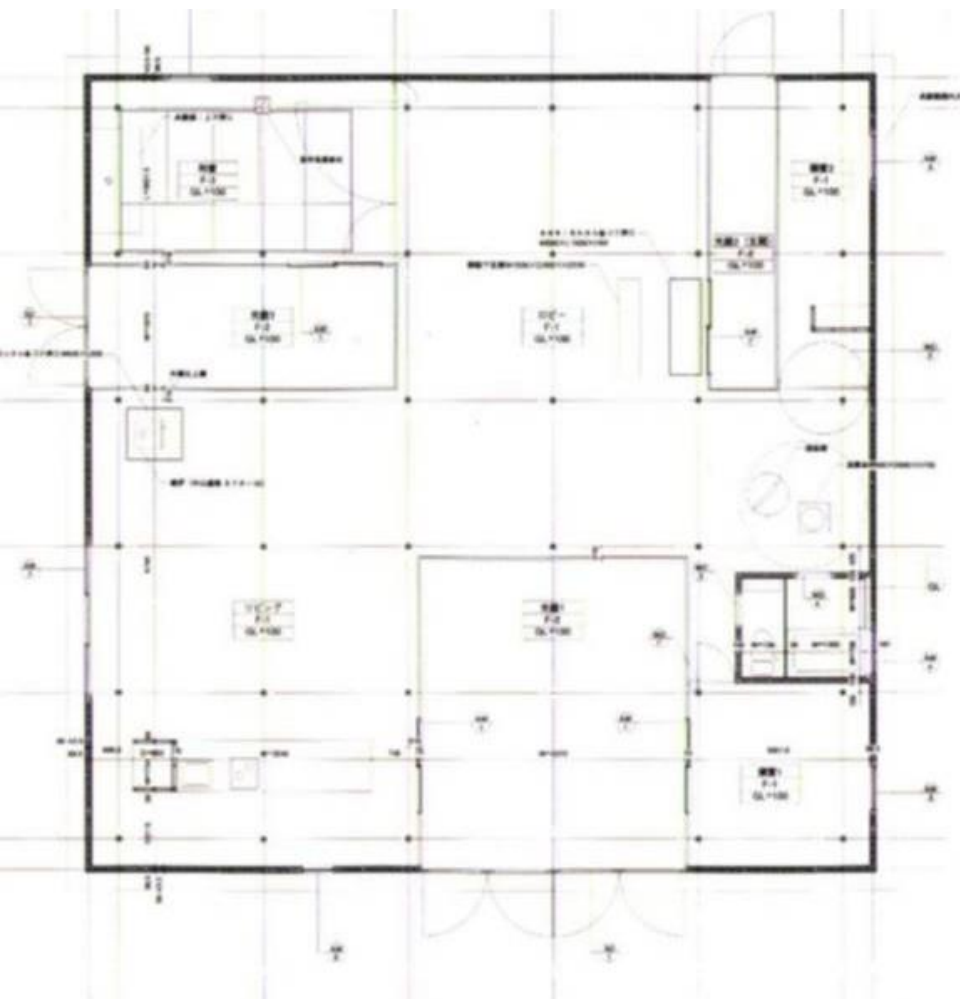

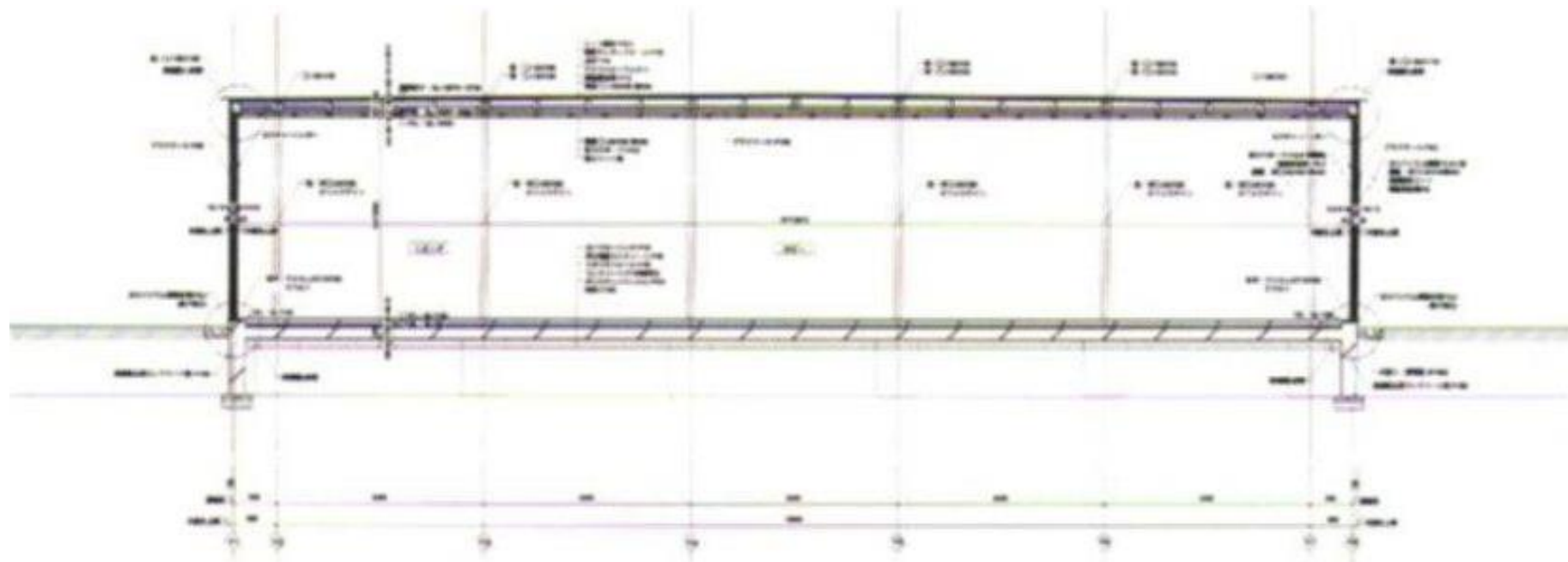

Sección transversal tipo / Typical cross section



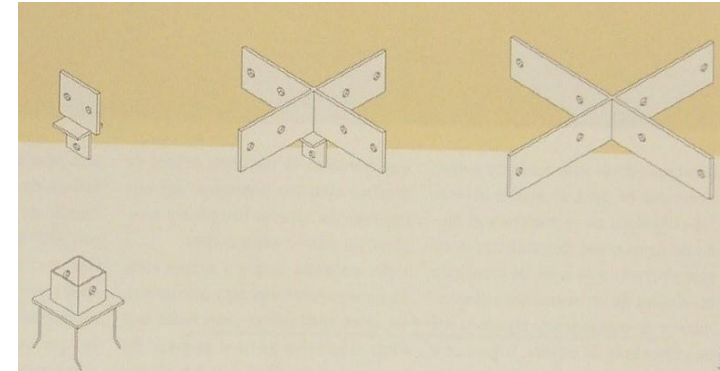
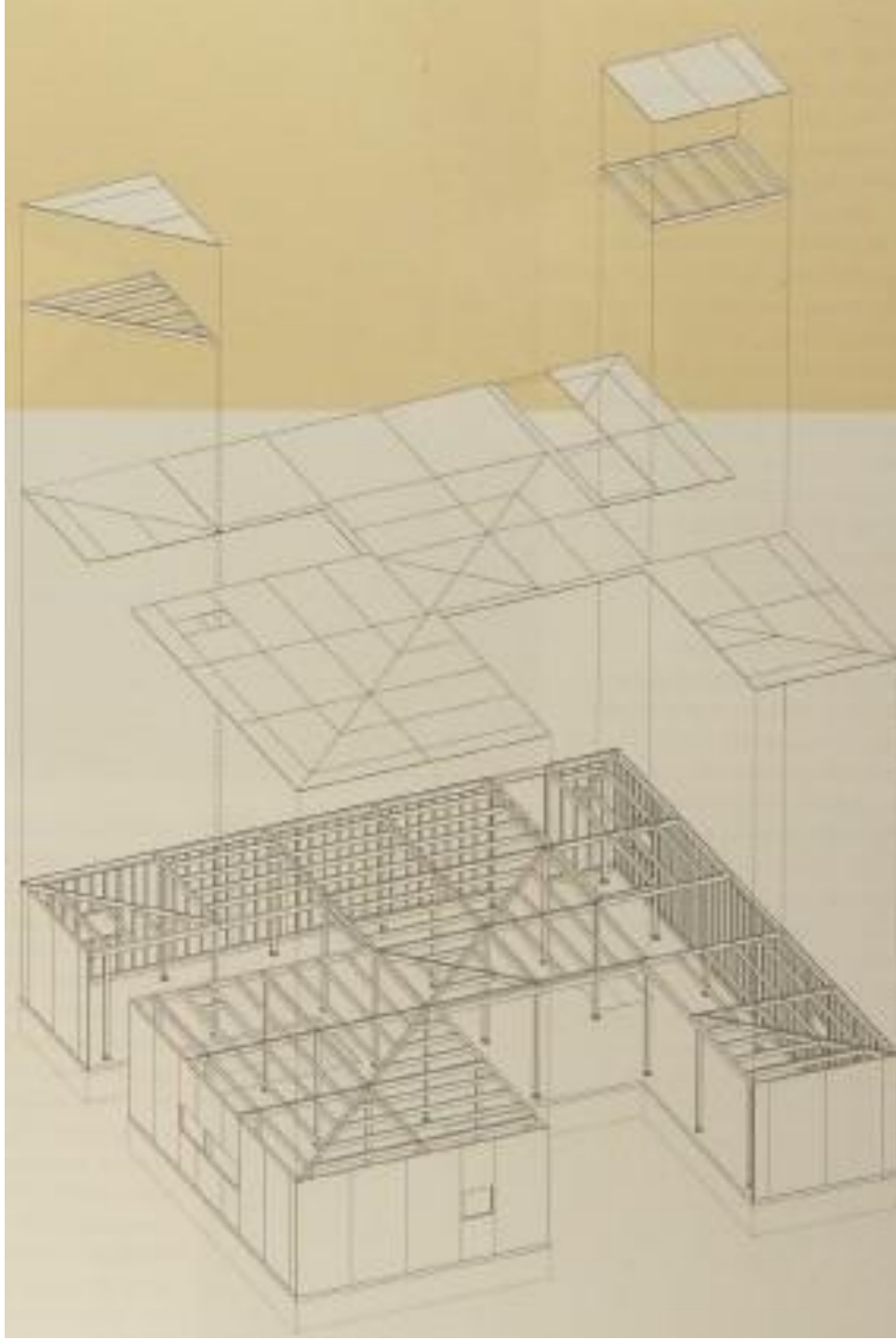



Gracias...

seguimos en cada una de las comisiones.